Gobierno de Navarra
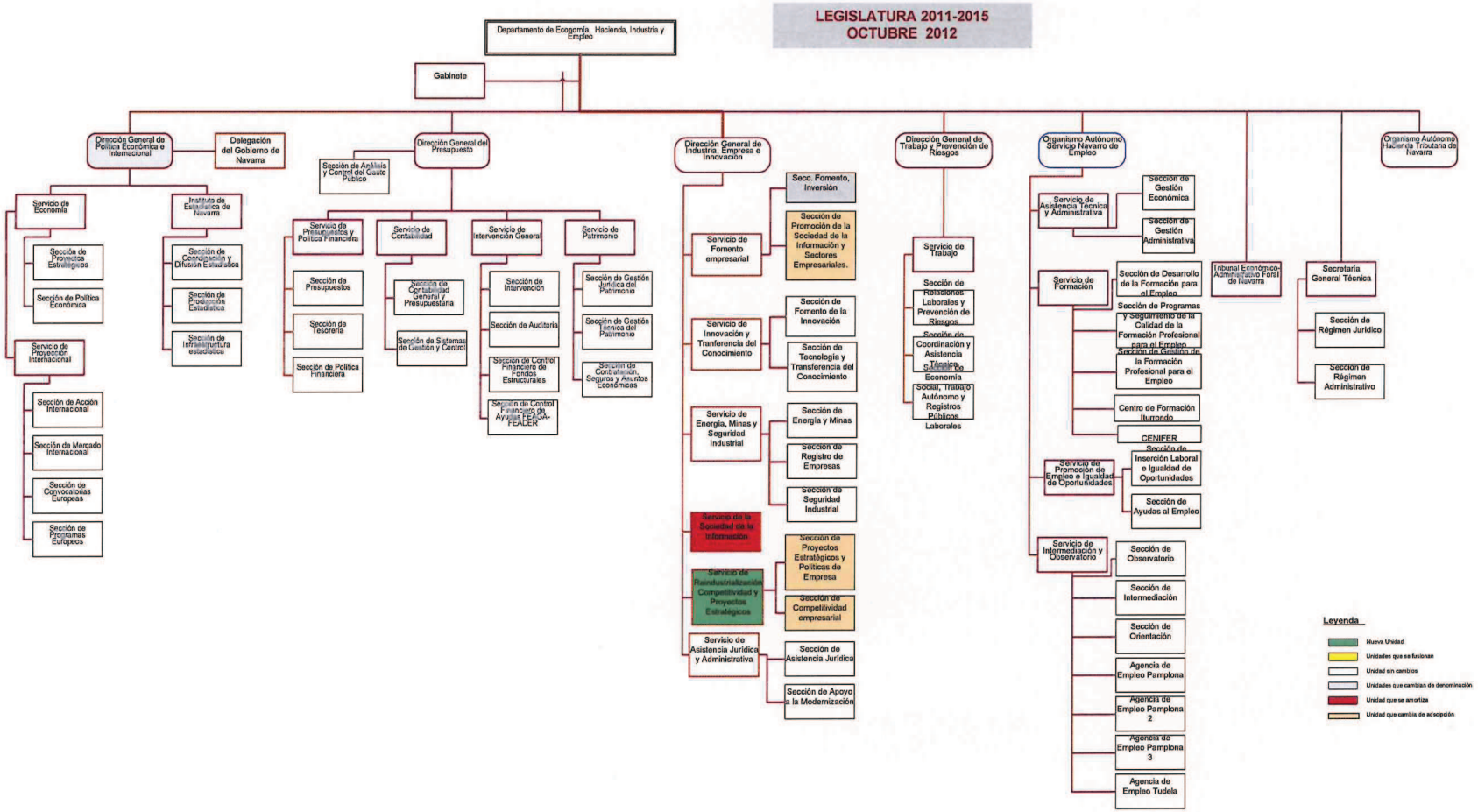
Servicio de Organización y Modernización